

CargoNet Yearly Incident Analysis 2023



2,908

incidents reported

+ 57.36%

compared to 2022

+ 63.69%

in Q4 2023 compared to Q4 2022

\$195K

average cargo theft value in 2023

Quarterly Theft Activity

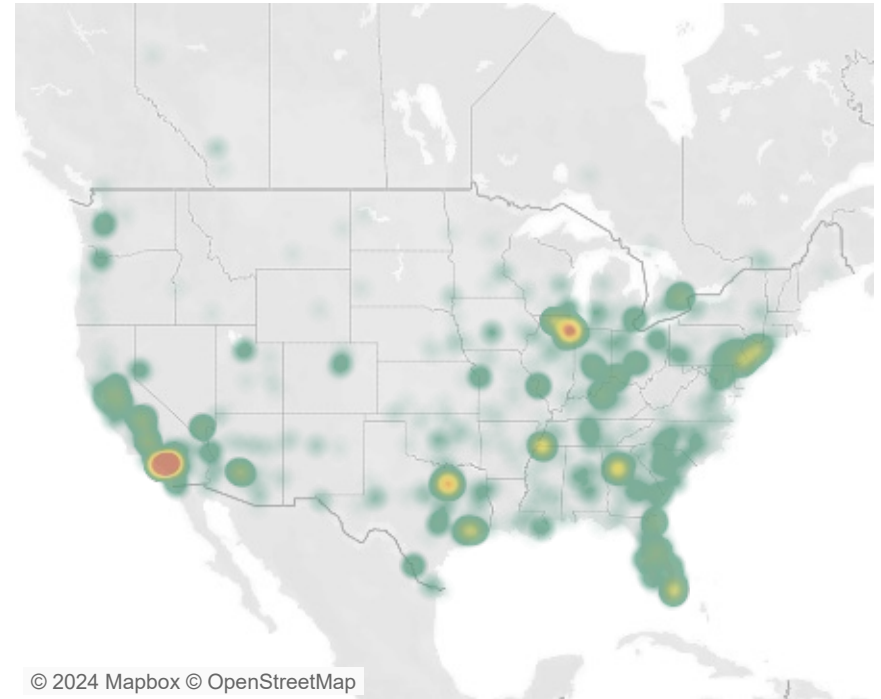
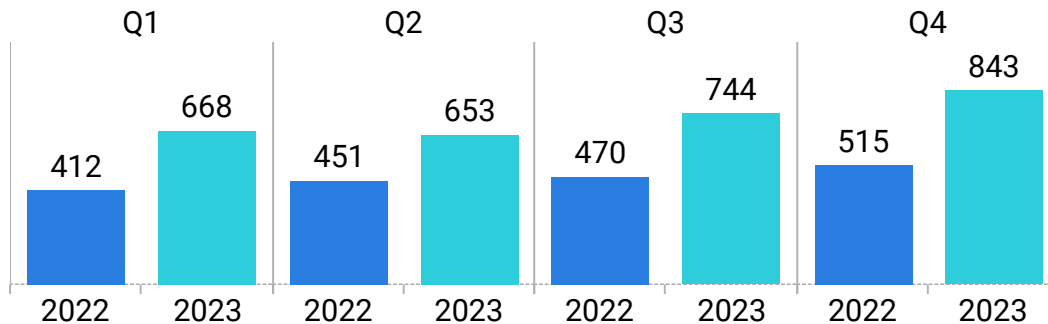

© 2024 Mapbox © OpenStreetMap

Commodity Theft

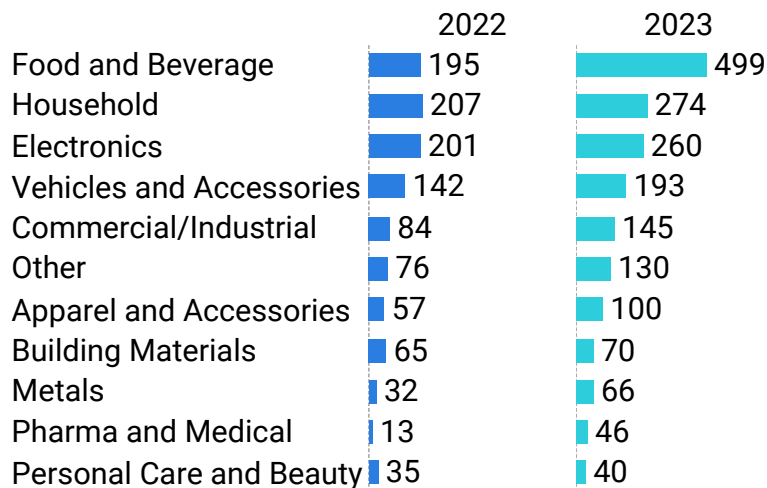

2023 Location Classification

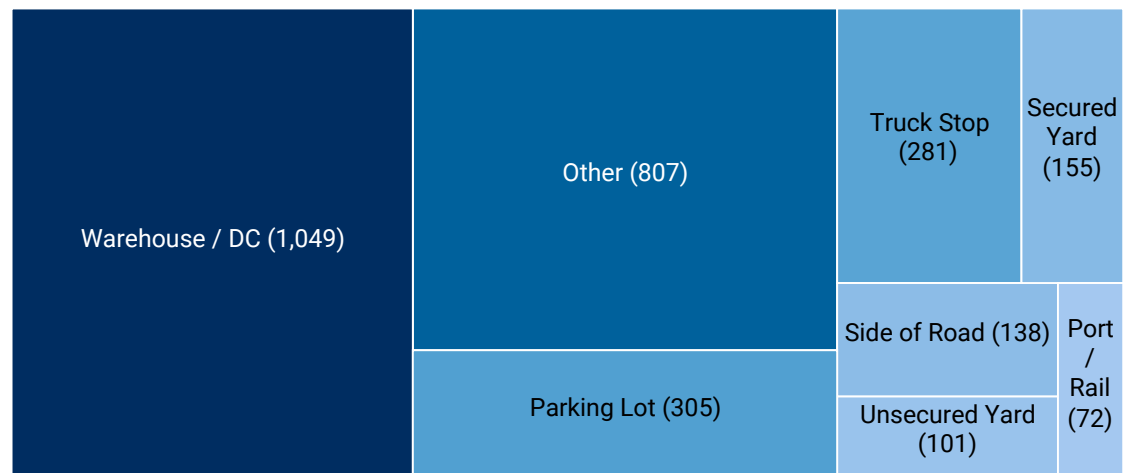

Complete 2023 Supply Chain Risk Report is Available

Available to CargoNet Members!

The 2023 Supply Chain Risk Report provides a snapshot of cargo theft during the time period between January 1, 2023 and December 31, 2023. You will find information on stolen commodity type, theft incident location and date, cargo origin/destination and loss value, as well as additional analysis generated from 144 specific data fields. The information in this report can be used to measure supply chain security risks, especially with regards to over-the-road transportation. Topics in the report include:

- Cargo Theft by Location Type
- Cargo Theft by Commodity Type
- Cargo Theft by Day of the Week
- Cargo Theft by Total Loss Value
- Cargo Theft by State/Province
- Cargo Theft by Incident Type
- and much more!

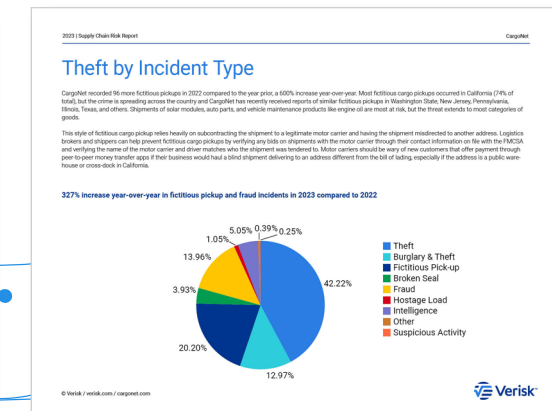
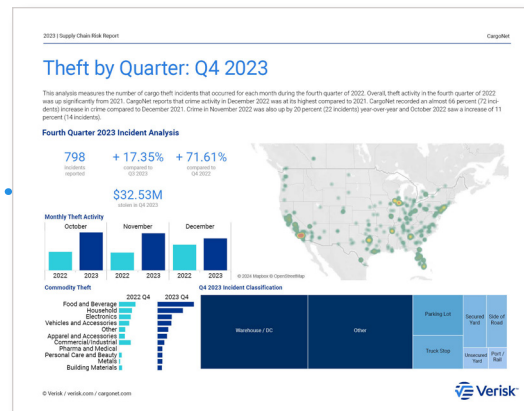
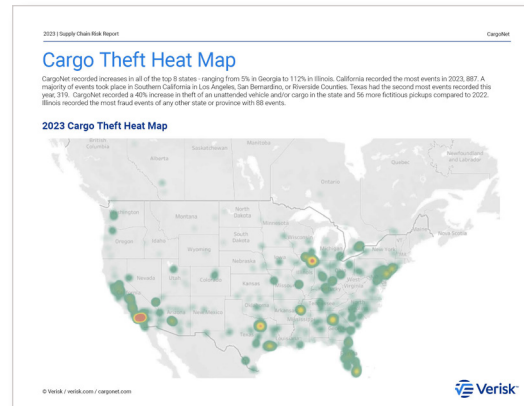

CargoNet members can access the full 2023 Supply Chain Risk Report and all of our previous cargo theft report in the CargoNet member portal.